DEGSON

Visión general

Información del Producto

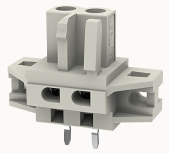

8EDGDM-5.0-10020003054

Pluggable terminal blocks,Rated current:20A.Rated voltage（III/3）:320V,pitch:5.0mm,Color:gray,Contact surface :Tin

Ventajas del producto

- ☑ PCB welding, plug direction is perpendicular to the PCB
- ☑ Provides anti-touch protection for connection

Certificación del producto

c UL us

Datos técnicos

Dibujo del producto

Modelo 3D

Connection capacity

Strip length	6mm

Electrical parameters UL

Rated voltage (B)	300V
Rated voltage (D)	300V
Rated current (B)	15A
Rated current (D)	10A

Electrical parameters IEC

Rated voltage	320V
Rated voltage(III/3)	320V

Rated current	20A
Rated surge voltage(III/3)	4KV

Item properties

Connection direction	90°
Connection method	spring-cage connection
Pitch	5mm
Number of potentials	2
Pluggable or not	Yes
Number of rows	1

Material data

Environmental items	Compliant with REACH/RoHS
Contact material	copper
Contact point metal surface	tin-plated
Contact zone metal surface	tin-plated
Insulation Materials	PA66
Insulating material group	I
Flammability rating	UL94V-0

Mechanical tests

Test Specification	IEC61984/ UL1059

Environmental data

Ambient temperature (operation)	-40℃~105℃

Accesorios

Accessories

Coding strip	/

Bridge	/
Marking strip	/
Others	/

Tool

Operating tool	/
Screwdriver	/

Datos empresariales

Número de pedido	10020003054
Unidad de embalaje	500
Cantidad mínima de pedido	
Peso del producto (sin embalaje)	2.05