DEGSON

Visión general

Información del Producto

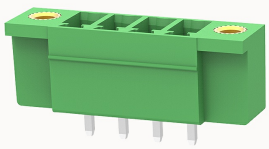

15EDGVMG-3.81-10030003469

Pluggable terminal blocks,Rated current:7A.Rated voltage（III/2）:250V,pitch:3.81mm,Color:green,Contact surface :Tin

Ventajas del producto

☑ Universal installation method to ensure a high degree of flexibility in device design
☑ The plug direction is perpendicular to PCB

Certificación del producto

Datos técnicos

Dibujo del producto

Modelo 3D

Processing notes

Process	Wave soldering/manual soldering

Electrical parameters UL

Rated voltage (B)	300V
Rated current (B)	8A
Rated current (D)	8A

Electrical parameters IEC

Rated voltage	250V
Rated current	7A
Rated voltage(III/2)	250V

Rated surge voltage(III/2)	2.5KV

Item properties

Connection direction	90°
Type of installation	PCB welding
Pin arrangement	Single row in a straight line
Pitch	3.81mm
Number of potentials	4
Pluggable or not	Yes
Number of rows	1

Material data

Environmental items	Compliant with REACH/RoHS
Contact material	Copper alloy
Contact zone metal surface	tin-plated
Insulation Materials	PA66
Insulating material group	I
Flammability rating	UL94V-0

Mechanical tests

Test Specification	IEC61984/ UL1059

Environmental data

Ambient temperature (operation)	-40℃~105℃

Accesorios

Tool

Screwdriver	/
Operating tool	/

Accessories

Coding strip	/
Bridge	/
Marking strip	/
Others	15EDG-PWI

Datos empresariales

Número de pedido	10030003469
Unidad de embalaje	200
Cantidad mínima de pedido	
Peso del producto (sin embalaje)	2.45