DEGSON

Aperçu

informations sur le produit

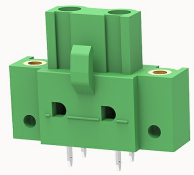

2EDGBM-7.62-10020003037

Pluggable terminal blocks,Rated current:20A.Rated voltage（III/2）:400V,pitch:7.62mm,Color:green,Contact surface :Tin

Les avantages des produits

☑ PCB welding, plug direction is perpendicular to the PCB
☑ Multiple contacts to provide touch protection for connection

Les certificates des produits

c UL us

Caractéristiques techniques

Dessin de produit

Modèle 3D

Processing notes

Process	Wave soldering/manual soldering

Electrical parameters UL

Rated voltage (B)	300V
Rated voltage (D)	300V
Rated current (B)	15A
Rated current (D)	10A

Electrical parameters IEC

Rated voltage	400V
Rated voltage(III/3)	400V

Rated current	20A
Rated voltage(III/2)	400V
Rated voltage(II/2)	1000V
Rated surge voltage(III/3)	4KV
Rated surge voltage(III/2)	4KV
Rated surge voltage(II/2)	4KV

Item properties

Connection direction	90°
Type of installation	PCB welding
Pin arrangement	Double-row in a straight line
Pitch	7.62mm
Number of potentials	2
Pluggable or not	Yes
Number of rows	1

Material data

Environmental items	Compliant with REACH/RoHS
Contact material	Copper alloy
Contact zone metal surface	tin-plated
Insulation Materials	PA66
Insulating material group	I
Flammability rating	UL94V-0

Mechanical tests

Test Specification	IEC61984/ UL1059

Environmental data

Ambient temperature (operation)	-40℃~105℃

Accessoires

Accessories

Coding strip	/
Bridge	/
Marking strip	/
Others	/

Tool

Operating tool	/
Screwdriver	/

Caractéristiques commerciales

Numéro de la commande	10020003037
Unité d'emballage	760
Quantité minimale de commande	30
Le poid de produit (sans emballage)	2.203