DEGSON

Aperçu

informations sur le produit

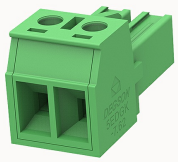

5EDGK-7.62-10010002899

Pluggable terminal blocks,Rated current:32A.Rated voltage（III/2）:400V,pitch:7.62mm,Color:green,Contact surface :Tin

Les avantages des produits

- ☑ Adapt to multi-type sockets, device design is highly flexible
- ☑ Keying parts can be installed
- ☑ Universal installation method, suitable for various situations

Les certificates des produits

Caractéristiques techniques

Dessin de produit

Modèle 3D

Connection capacity

Conductor cross section solid	0.2~4mm²
Conductor cross section flexible	0.2~4.0mm²
AWG	30~10AWG
Torque	0.5N.m
Strip length	7mm

Electrical parameters UL

Rated voltage (B)	300V
Rated voltage (C)	300V
Rated voltage (D)	300V

Rated current (B)	30A
Rated current (D)	10A
Rated current (C)	30A

Electrical parameters IEC

Rated voltage	400V
Rated current	32A
Rated voltage(III/2)	400V
Rated surge voltage(III/2)	4KV

Item properties

Connection direction	0°
Screwdriver	Slotted screwdriver
screw thread	M3
Pitch	7.62mm
Number of potentials	2
Pluggable or not	Yes
Number of rows	1

Material data

Environmental items	Compliant with REACH/RoHS
Contact material	copper
Contact point metal surface	tin-plated
Insulation Materials	PA66
Insulating material group	I
Flammability rating	UL94V-0

Mechanical tests

Test Specification	IEC61984/ UL1059

Environmental data	
Ambient temperature (operation)	-40℃~105℃

Accessoires

Tool	
Screwdriver	/
Operating tool	/

Accessories	
Coding strip	5EDG-PWI
Bridge	/
Marking strip	/
Others	/

Caractéristiques commerciales

Numéro de la commande	10010002899
Unité d'emballage	50
Quantité minimale de commande	30
Le poid de produit (sans emballage)	5.71