DEGSON

Aperçu

informations sur le produit

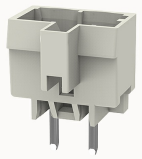

8EDGVCB-5.0-10030002945

Pluggable terminal blocks,Rated current:20A.Rated voltage（III/3）:320V,pitch:5.0mm,Color:gray,Contact surface :Tin

Les avantages des produits

☑ Universal installation method to ensure a high degree of flexibility in device design
☑ The plug direction is perpendicular to PCB

Les certificates des produits

Caractéristiques techniques

Dessin de produit

Modèle 3D

Processing notes

Process	Wave soldering/manual soldering

Electrical parameters UL

Rated voltage (B)	300V
Rated voltage (D)	300V
Rated current (B)	15A
Rated current (D)	10A

Electrical parameters IEC

Rated voltage	320V
Rated voltage(III/3)	320V

Rated current	20A
Rated surge voltage(III/3)	4KV

Item properties

Connection direction	90°
Type of installation	PCB welding
Pin arrangement	Single row in a straight line
Pitch	5mm
Number of potentials	2
Pluggable or not	Yes
Number of rows	1

Material data

Environmental items	Compliant with REACH/RoHS
Contact material	copper
Contact point metal surface	tin-plated
Contact zone metal surface	tin-plated
Insulation Materials	PA66
Insulating material group	I
Flammability rating	UL94V-0

Mechanical tests

Test Specification	IEC61984/ UL1059

Environmental data

Ambient temperature (operation)	-40℃~105℃

Accessoires

Tool

Screwdriver	/
Operating tool	/

Accessories

Coding strip	DG014
Bridge	/
Marking strip	/
Others	/

Caractéristiques commerciales

Numéro de la commande	10030002945
Unité d'emballage	1600
Quantité minimale de commande	30
Le poid de produit (sans emballage)	0.8