DEGSON

종람

제품 장점

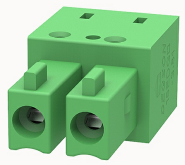

15EDGB-3.81-10020000038

Pluggable terminal blocks,Rated current:7A.Rated voltage（III/2）:250V,pitch:3.81mm,Color:green,Contact surface :Tin

제품 장점

☑ PCB welding, plug direction is perpendicular to the PCB
☑ Multiple contacts to provide touch protection for connection

제품 인증

c UL® us

기술 데이터

제품 도면

3D

Processing notes

Process	Wave soldering/manual soldering

Electrical parameters UL

Rated voltage (B)	300V
Rated voltage (D)	300V
Rated current (B)	8A
Rated current (D)	8A

Electrical parameters IEC

Rated voltage	250V
Rated voltage(III/3)	160V

Rated current	7A
Rated voltage(III/2)	250V
Rated voltage(II/2)	320V
Rated surge voltage(III/3)	2.5KV
Rated surge voltage(III/2)	2.5KV
Rated surge voltage(II/2)	2.5KV

Item properties

Connection direction	90°
Type of installation	PCB welding
Pin arrangement	Double-row in a straight line
Pitch	3.81mm
Number of potentials	2
Pluggable or not	Yes
Number of rows	1

Material data

Environmental items	Compliant with REACH/RoHS
Contact material	Copper alloy
Contact zone metal surface	tin-plated
Insulation Materials	PA66
Insulating material group	I
Flammability rating	UL94V-0

Mechanical tests

Test Specification	IEC61984/ UL1059

Environmental data

Ambient temperature (operation)	-40℃~105℃

악세사리

Accessories

Coding strip	/
Bridge	/
Marking strip	/
Others	/

Tool

Operating tool	/
Screwdriver	/

비즈니스 데이터

발주 번호	10020000038
포장 단위	4350
MOQ	30
제품 무게 (포장 제외)	0.65