DEGSON

Przegląd

Informacje o produkcie

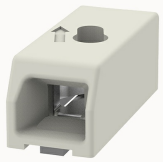

DG2001-3.0-10060000589

PCB spring terminal blocks,Rated current:3A.Rated voltage（III/2）:160V,pitch:3.0mm,Color:White,Contact surface :Tin

Zalety produktu

- ☑ PUSH-IN connection technology, fast wiring
- ☑ Suitable for SMT welding process
- ☑ Compact structure, saving installation space

Certyfikacja produktu

Dane techniczne

Rysunek produktu

Model 3D

Processing notes

Process	Reflow soldering/wave soldering/manual soldering

Connection capacity

Conductor cross section solid	0.14~0.34mm²
AWG	26~22AWG
Strip length	6mm

Electrical parameters UL

Rated voltage (B)	300V
Rated current (B)	3A

Electrical parameters IEC

Rated voltage	160V
Rated voltage(III/3)	32V
Rated current	3A
Rated voltage(III/2)	160V
Rated voltage(II/2)	160V
Rated surge voltage(III/3)	2.5KV
Rated surge voltage(III/2)	2.5KV
Rated surge voltage(II/2)	2.5KV

Item properties

Connection direction	0°
Type of installation	PCB welding
Pin arrangement	Double-row in a straight line
Connection method	Push-in spring connection
Pitch	3mm
Number of potentials	1
Pluggable or not	no
Number of rows	1

Material data

Environmental items	Compliant with REACH/RoHS
Contact material	Copper alloy
Contact point metal surface	tin-plated
Insulation Materials	High temperature resistant materials
Insulating material group	IIIa
Flammability rating	UL94V-0

Mechanical tests

Test Specification	IEC60947/UL1977

Environmental data

Ambient temperature (operation)	-40℃~130℃

Akcesoria

Accessories

Coding strip	/
Bridge	DG043-3.0
Marking strip	/
Others	/

Tool

Operating tool	DG044
Screwdriver	/

Dane biznesowe

numer zamówienia	10060000589
Jednostka opakowania	2650
Minimalna ilość zamówienia	30
Waga produktów (bez opakowania)	0.11