DEGSON

Aperçu

informations sur le produit

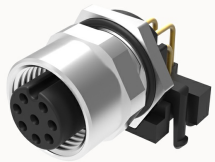

SRSH-M12D-04P-FF-SF7003-20030001385

Sensor/Actuator Female socket,M12,Coding D,Shielded,Rear panel installation/M12*1.0 Thread mounted,90° horizontal pins

Les avantages des produits

☑Sealing optimization, protection level up to IP67
☑Meet the harsh environment
☑Suitable for various occasions connection technology
☑Compatible with the international and domestic same series products

Les certificates des produits

c UL us RoHS REACH c UL

Caractéristiques techniques

Dessin de produit

Modèle 3D

Environmental conditions

Ambient temperature	-40℃...105℃
IP class	IP67

General parameters

Rated current	250V
Number of potentials	4
Insulation resistance	≥ 100 MΩ
Error-proof coding	D-Code
Overvoltage level	II

Pollution level	3
Connection method	Soldering pin
Insertion and pullout cycle	≥ 100
Torque	0.4 Nm
Type of installation	Rear board installation

Material

Flammability rating ,in line with UL94	V0
Contact material	CuZn
Material contact surface	Au
Contact carrier material	PA
Coil material	Zinc alloy, nickel plated
Sealing material	Silicon

Standards and specifications

Standards/specifications	IEC 61076-2-101

Accessoires

Accessories

Sealing cap	CAP-M12-MP-8003

Caractéristiques commerciales

Numéro de la commande	20030001385
Unité d'emballage	/
Quantité minimale de commande	100
Le poid de produit (sans emballage)	/