DEGSON

Panoramica

Informazioni sul prodotto

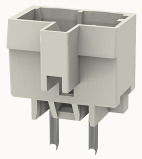

8EDGVCB-5.0-10030002945

Pluggable terminal blocks,Rated current:20A.Rated voltage（III/3）:320V,pitch:5.0mm,Color:gray,Contact surface :Tin

Vantaggi del prodotto

☑ Universal installation method to ensure a high degree of flexibility in device design
☑ The plug direction is perpendicular to PCB

Certificazione del prodotto

Dati tecnici

Disegno del prodotto

Modello 3D

Processing notes

Process	Wave soldering/manual soldering

Electrical parameters UL

Rated voltage (B)	300V
Rated voltage (D)	300V
Rated current (B)	15A
Rated current (D)	10A

Electrical parameters IEC

Rated voltage	320V
Rated voltage(III/3)	320V

Rated current	20A
Rated surge voltage(III/3)	4KV

Item properties

Connection direction	90°
Type of installation	PCB welding
Pin arrangement	Single row in a straight line
Pitch	5mm
Number of potentials	2
Pluggable or not	Yes
Number of rows	1

Material data

Environmental items	Compliant with REACH/RoHS
Contact material	copper
Contact point metal surface	tin-plated
Contact zone metal surface	tin-plated
Insulation Materials	PA66
Insulating material group	I
Flammability rating	UL94V-0

Mechanical tests

Test Specification	IEC61984/ UL1059

Environmental data

Ambient temperature (operation)	-40℃~105℃

Accessori

Tool

Screwdriver	/
Operating tool	/

Accessories

Coding strip	DG014
Bridge	/
Marking strip	/
Others	/

Dati aziendali

numero d'ordine	10030002945
Unità di imballaggio	1600
Quantità di ordine minimo	30
Peso dei prodotti (senza imballaggio)	0.8