概要

製品情報

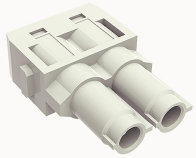

DMK7-002-F(14-22mm²)-21020000271

Heavy-duty insert,Number of contacts:2,Dimension:1 module Spaces,Rated voltage :1000V,Rated current:70A,Female insert,axial Screw connector

製品の特長

☑Axial Screw connection technology, applicable to a wide range of wire specifications;
☑Less materials, easy to manage;
☑Modular products, easy to assemble and maintain 。

製品認証

CE

技術データ

製品チャート

3Dモデル

Marking

classification	Insert
Series	DM

Versions

Connection method	Axial screw connection
Female/Male	Female
Dimension	1 module
Number of positions	2
PE Contacts	No

Material characteristics

Material（insert）	Polycarbonate（PC）
Materia（Contact）	Copper alloy
Surface（Contact）	Silver plated
Flammability rating	V-0
color	Grey/White（RAL 7032）
RoHS	Comply with RoHS exemptions

Electrical parameters

Rated current	70A
	1000V
Rated pulse voltage	8KV
Pollution level	3
On the basis of UL /CSARated current	600V
Insulation resistance	≥10000MΩ
Contact resistance	≤0.5mΩ
Temperature range	-40℃~+125℃
working life-mating cycles	≥500 time
Rated torque	2N.m(6mm²) 3N.m(10mm²) 4N.m(16mm²) 5N.m(22mm²)
Conductor cross sections（mm²）	14-22mm²
Conductor cross sections(AWG)	7-5AWG

Standards

Connection meets standards	DIN EN 60664 DIN EN 61984

アクセサリ

Accessories

Screwdriver	/

ビジネスデータ

注文番号	21020000271
パッキングユニット	100
最小注文数量	5
1個あたりの重量（梱包を含めない）	29.5