Overview

Product information

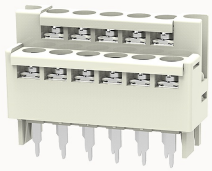

DG24B-1-12060000163

Double-layer barrier terminal blocks,Rated current:8A.Rated voltage（UL）:300V,Cross section:22~14AWG,pitch:7.62mm,Color:gray,Contact surface:Tin

Product advantages

☑ Screw connection for worldwide use
☑ Fence type wiring structure, stable and reliable connection
☑ Used in industrial control field to save equipment installation space

Product certification

Technical data

Product drawing

3D model

Processing notes

Process	Wave soldering/manual soldering

Connection capacity

AWG	22~14AWG

Electrical parameters UL

Rated voltage (B)	300V
Rated voltage (D)	300V
Rated current (B)	8A
Rated current (D)	8A

Item properties

Type of installation	PCB welding
Pin arrangement	Double-row of misalignment
Connection method	Screw connection
Screwdriver	slotted-phillips screwdriver
screw thread	M3
Pitch	7.62mm
Number of potentials	11
Pluggable or not	Yes
Number of rows	2

Material data

Environmental items	Compliant with REACH/RoHS
Contact material	Copper alloy
Contact point metal surface	tin-plated
Contact zone metal surface	Gold plate
Insulation Materials	PBT
Insulating material group	IIIa
Flammability rating	UL94V-0

Mechanical tests

Test Specification	UL1059

Environmental data

Ambient temperature (operation)	-40℃~125℃(depending on derating curve)

Accessories

Accessories

Business data

Order number	12060000163
Packing unit	72
Minimum order quantity	/
Products weight (without packaging)	34.2