Überblick

Informationen zum Produkt

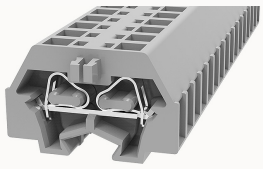

WS1.5-DB-100A(H)-11030000044

Spring-cage type Din-Rail TB, connector method: Spring-cage/plug-in connector, Rated voltage: 800 V, Rated current: 17.5 A, Number of connectors: 2, Number of potentials: 1, Cross section: 0.2 mm² - 1.5 mm², AWG: 28 - 16, Width: 5 mm, Color: gray, Mounting type: Panel installation

Produktvorteile

☑spring-cage connection technology, good anti-vibration performance；
☑Use an ordinary flat-blade screwdriver, you can easily wire and take the wire；
☑Panel installation, no need to install on the guide rail。

Zertifizierung von Produkten

Technische Daten

Produktzeichnung

3D-Modell

Overview

Connection method	spring-cage connection
Number of rows	1
number of connections	2
Open-end side panels	Yes
Insulation Materials	PA
Flame retardant grade, in line with UL 94	V0

Dimension

End plate width	2.5mm

length	25mm
width	5mm
Height	17mm

Wiring data

Strip length	8~9mm
Conductor cross section solid	0.2~1.5mm²
Conductor cross section flexible	0.2~1.5mm²
Conductor cross section solid AWG	28~16

Environmental conditions

Ambient temperature (operation)	-40 °C ~ 105 °C（depending on derating curve）
Relative humidity (storage/transport)	25%~75%

IEC Electrical parameters

Rated voltage (III / 3)	800V
Rated current (III / 3)	17.5A
Rated surge voltage	8KV

Environmental protection

REACh SVHC	Lead 7439-92-1
RoHS	No excessive harmful substances

Zubehör

Marker

Top marker	/
Side marker	/
Marker support	/
Warning cover	/

Accessories

Slotted screwdriver size (Blade thickness x Width)	0.4×2.5
Adjacent jumper (2P)	/
Alternate jumper (2P)	/
Staggered jumper (2P)	/
End cover	D-WS1.5-DB

Installation

DIN rail mounting adapter	WHH-WS1.5-DB
End clamp	E-WS N / E-PC-1100A
Terminal strip marker support	KLM3-20x8 / KLM3-44x8 / DBE-1 / DBE-2
DIN rail	NS35/7.5-1000-00A(H)

Die Geschäftsdaten

Nummer der Bestellung	11030000044
Verpackung Einheit	100
Minimale Bestellmenge	100
Produktgewicht (ohne Verpackung)	1.637