Überblick

Informationen zum Produkt

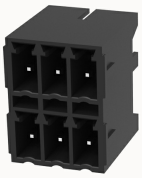

15EDGRHB-THR-3.81-10030003139

Pluggable terminal blocks,Rated current:8A.Rated voltage（III/2）:160V,pitch:3.81mm,Color:Black,Contact surface :Tin

Produktvorteile

☑ Suitable for SMT welding process
☑ Universal installation method to ensure a high degree of flexibility in device design
☑ Multi-layer wire connection can achieve higher contact density

Zertifizierung von Produkten

Technische Daten

Produktzeichnung

3D-Modell

Processing notes

Process	Reflow soldering/wave soldering/manual soldering

Electrical parameters UL

Rated voltage (B)	300V
Rated voltage (D)	300V
Rated current (B)	8A
Rated current (D)	8A

Electrical parameters IEC

Rated voltage	160V

Rated voltage(III/3)	160V
Rated current	8A
Rated voltage(III/2)	160V
Rated voltage(II/2)	250V
Rated surge voltage(III/3)	2.5KV
Rated surge voltage(III/2)	2.5KV
Rated surge voltage(II/2)	2.5KV

Item properties

Connection direction	0°
Type of installation	PCB welding
Pin arrangement	Double-row in a straight line
Pitch	3.81mm
Number of potentials	6
Pluggable or not	Yes
Number of rows	2

Material data

Environmental items	Compliant with REACH/RoHS
Contact material	copper
Contact point metal surface	tin-plated
Insulation Materials	High temperature resistant materials
Insulating material group	IIIa
Flammability rating	UL94V-0

Mechanical tests

Test Specification	IEC61984/ UL1059

Environmental data

Ambient temperature (operation)	-40℃~130℃

Zubehör

Tool

Screwdriver	/
Operating tool	/

Accessories

Coding strip	/
Bridge	/
Marking strip	/
Others	/

Die Geschäftsdaten

Nummer der Bestellung	10030003139
Verpackung Einheit	
Minimale Bestellmenge	
Produktgewicht (ohne Verpackung)	