Überblick

Informationen zum Produkt

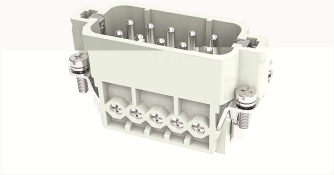

DA-010-M-21020000006

Heavy-duty insert,Number of contacts:10+PE,Dimension:10A,Rated voltage :250V,Rated current:16A,Male insert,Screw connector

Produktvorteile

☑Screw connection technology, applicable to a wide range of wire specifications；
☑No need special tools,easy to operate；
☑Less materials, easy to manage；
☑With grounding protection。

Zertifizierung von Produkten

Technische Daten

Produktzeichnung

3D-Modell

Marking

classification	Insert
Series	DA

versions

Connection method	Screw connection
Female/Male	Male
Dimension	10A
Number of positions	10
PE Contacts	Yes

Material characteristics

Material（insert）	Polycarbonate（PC）
Materia（Contact）	Copper alloy
Surface（Contact）	Silver plated
Flammability rating	V-0
color	Grey/White（RAL 7032）
RoHS	Comply with RoHS exemptions

Electrical parameters

Rated current	16A
	250V
Rated pulse voltage	4KV
Pollution level	3
On the basis of UL /CSARated current	600V
Insulation resistance	≥10000MΩ
Contact resistance	≤1mΩ
Temperature range	-40℃~+125℃
working life-mating cycles	≥500 time
Strip length	7.5mm
Rated torque	0.5N.m
Conductor cross sections（mm²）	0.75-2.5mm²
Conductor cross sections(AWG)	18-14AWG

Standards

Connection meets standards	DIN EN 60664 DIN EN 61984

Zubehör

Accessories

Screwdriver	/

Die Geschäftsdaten

Nummer der Bestellung	21020000006
Verpackung Einheit	
Minimale Bestellmenge	5
Produktgewicht (ohne Verpackung)	46.38