Überblick

Informationen zum Produkt

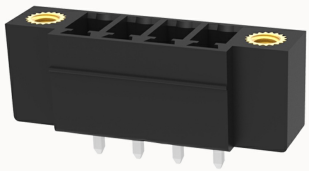

15EDGVM-THR-3.81-10030004197

Pluggable Terminal Blocksnominal current8A.Rated voltage(Ⅱ/2)：250V,pitch:3.81mm,Color:black,Contact surface:Tin

Produktvorteile

☑ Suitable for SMT welding process
☑ The plug direction is perpendicular to PCB，Can meet the needs of different connectors

Zertifizierung von Produkten

Technische Daten

Produktzeichnung

3D-Modell

Processing notes

Process	Wave soldering/manual soldering

Electrical parameters UL

Rated voltage (B)	300V
Rated current (B)	8A

Electrical parameters IEC

Rated voltage	250V
Rated current	8A
Rated voltage(Ⅲ/2)	250V
Rated surge voltage(Ⅲ/2)	2.5KV

Item properties

Connection direction	90°
Type of installation	PCB welding
Pin arrangement	Single row in a straight line
Pitch	3.81mm
Number of potentials	4
Pluggable or not	Yes
Number of rows	1

Material data

Environmental items	Compliant with REACH/RoHS
Contact material	copper
Contact point metal surface	tin-plated
Insulation Materials	High temperature resistant materials
Insulating material group	IIIa
Flammability rating	UL94V-0

Mechanical tests

Test Specification	IEC61984/ UL1059

Environmental data

Ambient temperature (operation)	-40℃~130℃

Zubehör

Tool

Screwdriver	/
Operating tool	/

Accessories

Coding strip	/
Bridge	/
Marking strip	/
Others	/

Die Geschäftsdaten

Nummer der Bestellung	10030004197
Verpackung Einheit	
Minimale Bestellmenge	
Produktgewicht (ohne Verpackung)	