Überblick

Informationen zum Produkt

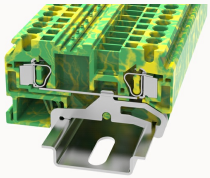

WS4-PE-100A(H)-11030000291

Spring-cage type Din-Rail TB, connector method: Spring-cage/plug-in connector, Number of connectors: 2, Number of potentials: 1, Cross section: 0.2 mm² - 4 mm², AWG: 28 - 12, Width: 6 mm, Color: green-yellow, Mounting type: NS 35/7.5, NS 35/15

Produktvorteile

☑spring-cage connection technology, good anti-vibration performance;
☑Use an ordinary flat-blade screwdriver, you can easily wire and take the wire;
☑Grounding structure, protection circuit;
☑Can be matched with marker strips to avoid incorrect insertion of wires。

Zertifizierung von Produkten

Technische Daten

Produktzeichnung

3D-Modell

Overview

Connection method	spring-cage connection
Number of rows	1
number of connections	2
Open-end side panels	Yes
Insulation Materials	PA
Flame retardant grade, in line with UL 94	V0

Dimension

NS 35/7,5 Height	36.45mm
End plate width	2.5mm
NS 35/15 Height	43.95mm
length	60.4mm
width	6mm
Height	34.45mm

Wiring data

Strip length	10~12mm
Conductor cross section solid	0.2~4mm²
Conductor cross section flexible	0.2~4mm²
Conductor cross section solid AWG	28~12

Environmental conditions

Ambient temperature (operation)	-40 °C ~ 105 °C（depending on derating curve）
Relative humidity (storage/transport)	25%~75%

IEC Electrical parameters

Rated surge voltage	8KV

Environmental protection

REACh SVHC	Lead 7439-92-1
RoHS	No excessive harmful substances

Zubehör

Marker

Top marker	ZB6 / WB5
Side marker	DEK6
Marker support	DTH5-25×5 / DTH5-25×12

Warning cover	EEA4

Accessories

Slotted screwdriver size (Blade thickness x Width)	0.5×3.5
Adjacent jumper (2P)	/
Alternate jumper (2P)	/
Staggered jumper (2P)	/
End cover	D-WS4

Installation

End clamp	E-WS N / E-PC-1100A
Terminal strip marker support	KLM3-20x8 / KLM3-44x8 / DBE-1 / DBE-2
DIN rail	NS35/7.5-1000-00A(H)

Die Geschäftsdaten

Nummer der Bestellung	11030000291
Verpackung Einheit	50
Minimale Bestellmenge	50
Produktgewicht (ohne Verpackung)	13.42