DEGSON

Overview

Product information

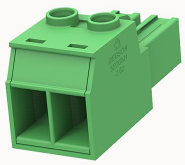

5EDGKH-7.62-10010002923

Pluggable terminal blocks,Rated current:41A.Rated voltage （III/2）:1000V,pitch:7.62mm,Color:green,Contact surface :Tin

Product advantages

☑ Adapt to multi-type sockets, device design is highly flexible
☑ Keying parts can be installed
☑ Universal installation method, suitable for various situations

Product certification

c UL us

Technical data

Product drawing

3D model

Connection capacity

Conductor cross section solid	0.5~6mm²
Conductor cross section flexible	0.5~6.0mm²
Torque	0.8N.m
Strip length	11mm

Electrical parameters UL

Rated voltage (B)	600V
Rated voltage (C)	600V
Rated voltage (D)	600V
Rated current (B)	41A

Rated current (D)	5A
Rated current (C)	41A

Electrical parameters IEC

Rated voltage	1000V
Rated voltage(III/3)	1000V
Rated current	41A
Rated voltage(III/2)	1000V
Rated voltage(II/2)	1000V
Rated surge voltage(III/3)	8KV
Rated surge voltage(III/2)	8KV
Rated surge voltage(II/2)	6KV

Item properties

Connection direction	0°
Screwdriver	slotted-phillips screwdriver
screw thread	M3
Pitch	7.62mm
Number of potentials	2
Pluggable or not	Yes
Number of rows	1

Material data

Environmental items	Compliant with REACH/RoHS
Contact material	copper
Contact point metal surface	tin-plated
Insulation Materials	PA66
Insulating material group	I

Flammability rating	UL94V-0

Mechanical tests

Test Specification	IEC61984/ UL1059

Environmental data

Ambient temperature (operation)	-40℃~105℃(depending on derating curve)

Accessories

Tool

Screwdriver	/
Operating tool	/

Accessories

Coding strip	/
Bridge	/
Marking strip	/
Others	/

Business data

Order number	10010002923
Packing unit	320
Minimum order quantity	30
Products weight (without packaging)	8.52