概要

製品情報

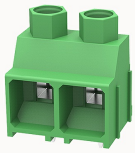

DG638-9.52-10040000792

PCB terminal blocks,Rated current: 32A,Rated voltage （III/2）1000V,Cross section:0.2-4.0mm²,pitch:9.52mm,connector method:Screw connector with tension sleeve,Color:green,Contact surface :Tin

製品の特長

- ☑ Fixed screw connection technology,safe and reliable
- ☑ Different poles can be combined through the side lock
- ☑ Universal installation method to ensure a high degree of flexibility in device design

製品認証

技術データ

製品チャート

3Dモデル

Processing notes

Process	Wave soldering/manual soldering

Connection capacity

Conductor cross section solid	0.2~6mm²
Conductor cross section flexible	0.2~4.0mm²
AWG	30~10AWG
Torque	0.5N.m
Strip length	8mm

Electrical parameters UL

Rated voltage (B)	300V
Rated voltage (C)	300V
Rated voltage (D)	600V
Rated current (B)	30A
Rated current (D)	5A
Rated current (C)	30A

Electrical parameters IEC

Rated voltage(III/3)	800V
Rated current	
	32A
Rated voltage(III/2)	1000V
Rated voltage(II/2)	1000V
Rated surge voltage(III/3)	8KV
Rated surge voltage(III/2)	8KV
Rated surge voltage(II/2)	6KV

Item properties

Type of installation	PCB Soldering
Pin arrangement	Single row in a straight line
Connection method	Screw connection
Screwdriver	Slotted screwdriver
screw thread	M3.5
Pitch	9.52mm
Number of potentials	2
Pluggable or not	no
Number of rows	1

Material data

Environmental items	Compliant with REACH/RoHS
Contact material	copper
Contact point metal surface	tin-plated
Insulation Materials	PA66
Insulating material group	Ⅰ
Flammability rating	UL94V-0

Mechanical tests

Test Specification	IEC60947/UL1059

Environmental data

Ambient temperature (operation)	-40℃~105℃

アクセサリ

Accessories

Coding strip	/
Bridge	/
Marking strip	/
Others	/

Tool

Operating tool	/
Screwdriver	0.6x3.5mm，Slotted screwdriver

ビジネスデータ

注文番号	10040000792
パッキングユニット	465
最小注文数量	30

1個あたりの重量（梱包を含めない）	6.15