概要

製品情報

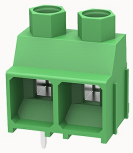

DG638-9.52-DA-10040000796

PCB terminal blocks,Rated current: 32A,Rated voltage （III/2）1000V,Cross section:0.2-4.0mm²,pitch:9.52mm,connector method:Screw connector with tension sleeve,Color:green,Contact surface :Tin

製品の特長

☑ Fixed screw connection technology,safe and reliable
☑ Different poles can be combined through the side lock
☑ Universal installation method to ensure a high degree of flexibility in device design

製品認証

技術データ

製品チャート

3Dモデル

Processing notes

Process	Wave soldering/manual soldering

Connection capacity

Conductor cross section solid	0.2~6mm²
Conductor cross section flexible	0.2~4.0mm²
AWG	30~10AWG
Torque	0.8N.m
Strip length	8mm

Electrical parameters UL

Rated voltage (B)	600V
Rated voltage (C)	600V
Rated current (B)	30A
Rated current (C)	30A

Electrical parameters IEC

Rated voltage(III/3)	690V
Rated current	
	32A
Rated voltage(III/2)	1000V
Rated voltage(II/2)	1000V
Rated surge voltage(III/3)	8KV
Rated surge voltage(III/2)	8KV
Rated surge voltage(II/2)	6KV

Item properties

Type of installation	PCB Soldering
Connection method	Screw connection
Screwdriver	Slotted screwdriver
screw thread	M3.5
Pitch	9.52mm
Number of potentials	2
Pluggable or not	no
Number of rows	1

Material data

Environmental items	Compliant with REACH/RoHS
Contact material	copper

Contact point metal surface	tin-plated
Insulation Materials	PA66
Insulating material group	Ⅰ
Flammability rating	UL94V-0

Mechanical tests

Test Specification	IEC60947/UL1059

Environmental data

Ambient temperature (operation)	-40℃~105℃

アクセサリ

Accessories

Coding strip	/
Bridge	/
Marking strip	/
Others	/

Tool

Operating tool	/
Screwdriver	0.6x3.5mm，Slotted screwdriver

ビジネスデータ

注文番号	10040000796
パッキングユニット	465
最小注文数量	30
1個あたりの重量（梱包を含めない）	6.23