概要

製品情報

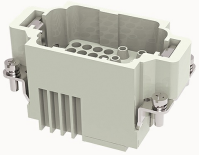

DK-8/24-MC-21020000127

Heavy-duty insert,Number of contacts:8/24+PE,Dimension:10B,Rated voltage :400/160V,Rated current:16/10A,Male insert,Crimping connector

製品の特長

☑Crimping connection technology, high wiring efficiency
☑Suitable for vibration occasions；
☑The wiring harness can be pre-installed；
☑Choose contacts with different wire diameters and coatings；
☑High-density pins, saving installation space；
☑With grounding protection。

製品認証

CE

技術データ

製品チャート

3Dモデル

Marking

classification	Insert
Series	DK

Versions

Connection method	Crimping connection
Female/Male	Male
Dimension	10B
Number of positions	8/24

PE Contacts	Yes

Material characteristics

Material（insert）	Polycarbonate（PC）
Materia（Contact）	Copper alloy
Surface（Contact）	Silver plated/gold plated
Flammability rating	V-0
color	Grey/White（RAL 7032）
RoHS	Comply with RoHS exemptions

Electrical parameters

Rated current	16/10A
	400/160V
Rated pulse voltage	6/4KV
Pollution level	3
On the basis of UL /CSARated current	600/300V
Insulation resistance	≥10000MΩ
Contact resistance	≤1/3mΩ
Temperature range	-40℃~+125℃
working life-mating cycles	≥500 time
Strip length	6-8mm
Conductor cross sections（mm²）	0.5-4.0mm²/0.14-2.5mm²
Conductor cross sections(AWG)	20-12/26-12AWG

Standards

Connection meets standards	DIN EN 60664 DIN EN 61984

アクセサリ

Accessories

Crimping tool|Removal tool	/

ビジネスデータ

注文番号	21020000127
パッキングユニット	100
最小注文数量	5
1個あたりの重量（梱包を含めない）	47