## Overview

### Product information

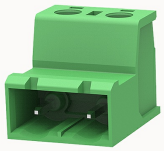

# 2EDGKR-7.62-10010002768

Pluggable terminal blocks,Rated current:20A.Rated voltage （III/2）:400V,pitch:7.62mm,Color:green,Contact surface :Tin

### Product advantages

☑ Adapt to multi-type plugs, device design is highly flexible
☑ Keying parts can be installed
☑ Universal installation method, suitable for various situations

### Product certification

## Technical data

### Product drawing

### 3D model

### Connection capacity

| | |
|---|---|
| Conductor cross section solid | 0.2~2.5mm² |
| Conductor cross section flexible | 0.2~2.5mm² |
| AWG | 28~12AWG |
| Strip length | 7mm |

### Electrical parameters UL

| | |
|---|---|
| Rated voltage (B) | 300V |
| Rated voltage (D) | 300V |
| Rated current (B) | 15A |
| Rated current (D) | 10A |

## Electrical parameters IEC

| | |
|---|---|
| Rated voltage | 630V |
| Rated current | 20A |
| Rated voltage(III/2) | 630V |
| Rated surge voltage(III/2) | 6KV |

## Item properties

| | |
|---|---|
| Connection direction | 0° |
| Pin arrangement | Single row in a straight line |
| Connection method | Screw connection |
| Screwdriver | Slotted screwdriver |
| screw thread | M3 |
| Pitch | 7.62mm |
| Number of potentials | 2 |
| Pluggable or not | Yes |
| Number of rows | 1 |

## Material data

| | |
|---|---|
| Environmental items | Compliant with REACH/RoHS |
| Contact material | copper |
| Contact point metal surface | tin-plated |
| Contact zone metal surface | tin-plated |
| Insulation Materials | PA66 |
| Insulating material group | I |
| Flammability rating | UL94V-0 |

## Mechanical tests

| | |
|---|---|
| Test Specification | IEC61984/ UL1059 |

### Environmental data

| | |
|---|---|
| Ambient temperature (operation) | -40℃~105℃(depending on derating curve) |

## Accessories

### Tool

| | |
|---|---|
| Screwdriver | 0.6x3.5，Slotted screwdriver |
| Operating tool | / |

### Accessories

| | |
|---|---|
| Coding strip | 2EDG-PWP |
| Bridge | / |
| Marking strip | / |
| Others | / |

## Business data

| | |
|---|---|
| Order number | 10010002768 |
| Packing unit | 200 |
| Minimum order quantity | 30 |
| Products weight (without packaging) | 3.95 |