종람

제품 장점

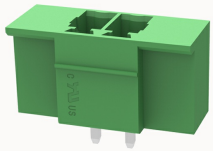

15EDGVMG-3.5-10030009828

Pluggable terminal blocks,Rated current:7A.Rated voltage（Ⅱ/2）:250V,pitch:3.5mm,Color:green,Contact surface :Tin

제품 장점

☑ PCB welding base
☑ Flexible supporting a variety of plugs

제품 인증

기술 데이터

제품 도면

3D

Packaging information

Type of packaging	bag packaging

Electrical parameters UL

Rated voltage (B)	300V
Rated voltage (D)	300V
Rated current (B)	8A
Rated current (D)	8A

Electrical parameters IEC

Rated voltage	250V
Rated current	7A

Rated voltage(II/2)	250V
Rated surge voltage(II/2)	2.5KV

Item properties

Type of installation	PCB welding
Pin arrangement	Single row in a straight line
Pitch	3.5mm
Number of potentials	2
Pluggable or not	Yes
Number of rows	1

Material data

Environmental items	Compliant with REACH/RoHS
Contact material	Copper alloy
Contact zone metal surface	tin-plated
Insulation Materials	PA66
Relative tracking index CTI	600V
Glow Wire Flammability Index GWFI	850
Shell color	green
Insulating material group	Ⅰ
Flammability rating	UL94V-0

Mechanical tests

Test Specification	IEC61984/ UL1059

Environmental data

Ambient temperature (operation)	-40℃~105℃

악세사리

Tool

Screwdriver	/
Operating tool	/

Accessories

Coding strip	15EDG-PWP
Bridge	/
Marking strip	/
Others	/

비즈니스 데이터

발주 번호	10030009828
포장 단위	2400
MOQ	2400
제품 무게 (포장 제외)	0.59375