종람

제품 장점

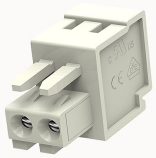

8EDGK-3.81-10020001027

Pluggable terminal blocks,Rated current:10A.Rated voltage （III/3）:130V,pitch:3.81mm,Color:gray,Contact surface :Tin

제품 장점

☑ Adapt to multi-type sockets, device design is highly flexible
☑ Cage clamp connection technology,fast wiring
☑ Universal installation method, suitable for various situations

제품 인증

기술 데이터

제품 도면

3D

Connection capacity

Conductor cross section solid	0.2~1.5mm²
Conductor cross section flexible	0.2~1.5mm²
AWG	28~14AWG
Strip length	6mm

Electrical parameters UL

Rated voltage (B)	300V
Rated voltage (D)	300V
Rated current (B)	10A
Rated current (D)	10A

Electrical parameters IEC

Rated voltage	130V
Rated voltage(III/3)	130V
Rated current	10A
Rated surge voltage(III/3)	2.5KV

Item properties

Connection direction	0°
Connection method	spring-cage connection
Pitch	3.81mm
Number of potentials	2
Pluggable or not	Yes
Number of rows	1

Material data

Environmental items	Compliant with REACH/RoHS
Contact material	Copper alloy
Contact point metal surface	tin-plated
Contact zone metal surface	tin-plated
Insulation Materials	PA66
Insulating material group	I
Flammability rating	UL94V-0

Mechanical tests

Test Specification	IEC61984/ UL1059

Environmental data

Ambient temperature (operation)	-40℃~105℃

악세사리

Tool

Screwdriver	/
Operating tool	/

Accessories

Coding strip	/
Bridge	/
Marking strip	/
Others	/

비즈니스 데이터

발주 번호	10020001027
포장 단위	200
MOQ	30
제품 무게 (포장 제외)	1.72