종람

제품 장점

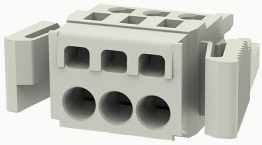

8EDGKG-5.08-10020001324

Pluggable terminal blocks,Rated current:20A.Rated voltage（III/3）:320V,pitch:5.08mm,Color:gray,Contact surface :Tin

제품 장점

☑ Adapt to multi-type sockets, device design is highly flexible
☑ Cage clamp connection technology,fast wiring
☑ Universal installation method, suitable for various situations

제품 인증

기술 데이터

제품 도면

3D

Connection capacity

Conductor cross section solid	0.2~2.5mm²
Conductor cross section flexible	0.2~2.5mm²
AWG	22~14AWG
Strip length	10mm

Electrical parameters UL

Rated voltage (B)	300V
Rated voltage (C)	150V
Rated voltage (D)	300V
Rated current (B)	15A

Rated current (D)	10A
Rated current (C)	15A

Electrical parameters IEC

Rated voltage	320V
Rated voltage(III/3)	320V
Rated current	20A
Rated surge voltage(III/3)	4KV

Item properties

Connection direction	0°
Connection method	spring-cage connection
Pitch	5.08mm
Number of potentials	3
Pluggable or not	Yes
Number of rows	1

Material data

Environmental items	Compliant with REACH/RoHS
Contact material	copper
Contact point metal surface	tin-plated
Contact zone metal surface	tin-plated
Insulation Materials	PA66
Insulating material group	I
Flammability rating	UL94V-0

Mechanical tests

Test Specification	IEC61984/ UL1059

Environmental data

Ambient temperature (operation)	-40℃~105℃

악세사리

Tool

Screwdriver	/
Operating tool	DG010

Accessories

Coding strip	/
Bridge	DG018-5.0
Marking strip	/
Others	DG017

비즈니스 데이터

발주 번호	10020001324
포장 단위	250
MOQ	30
제품 무게 (포장 제외)	6.3