概要

製品情報

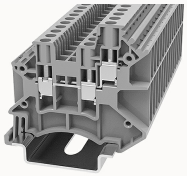

DC2.5-TW-11020000067

Screw type Din-Rail TB， connector method: Screw/plug-in connector， Rated voltage: 1000 V，Rated current: 24 A， Number of connectors: 3， Number of potentials: 1， Cross section: 0.2 mm² - 4 mm²， AWG: 28 - 12， Width: 5.1 mm， Color: gray， Mounting type: NS 35/7.5， NS 35/15

製品の特長

☑Steel screw connection technology, reliable connection；
☑Equipped with dual-channel bridge wells, circuit connection testing is more flexible；
☑Unique plug-in bridge, high circuit connection efficiency；
☑The box has a baffle to prevent mis-insertion；
☑Can be matched with marker strips to avoid incorrect insertion of wires。

製品認証

CE

技術データ

製品チャート

3Dモデル

Wiring data

Screw type	Slotted screw
Conductor cross section flexible (ferrule with plastic sleeve)	0.5-1.5mm²
Strip length	8~9mm
Conductor cross section solid	0.2~4mm²
Conductor cross section flexible	0.2~2.5mm²
Conductor cross section solid AWG	28~12
screw thread	M2.5

Tightening torque	0.4N.m

Environmental conditions

Ambient temperature (operation)	-40 °C ~ 105 °C（depending on derating curve）
Relative humidity (storage/transport)	25%~75%

IEC Electrical parameters

Rated voltage (III / 3)	1000V
Rated current (III / 3)	24A
Rated surge voltage	8KV

Environmental protection

REACh SVHC	Lead 7439-92-1
RoHS	No excessive harmful substances

Dimension

NS 35/7,5 Height	49.2mm
End plate width	1.5mm
NS 35/15 Height	56.7mm
length	50.9mm
width	5.1mm
Height	47.7mm

Overview

Connection method	screw connection
Number of rows	1
number of connections	3
Open-end side panels	Yes
Insulation Materials	PA
Flame retardant grade, in line with UL 94	V0

アクセサリ

Marker

Top marker	/
Side marker	ZB5 / WB5
Marker support	/

Accessories

Slotted screwdriver size (Blade thickness x Width)	0.6×3.5
Bridge	DFA2.5
End cover	D-DC2.5-TW
Partition plate	/

Installation

End clamp	E-WS N / E-PC-1100A
Terminal strip marker support	KLM3-20x8 / KLM3-44x8 / DLM2 / DBE-1 / DBE-2
DIN rail	NS35/7.5 & NS35/15

Marking & Installation

Marking strip	ZB5
Marker cards	DBE-1

Accessories

End cover	D-DC2.5-TW
Bridge	DFA2.5
End clamp	E-WS
DIN rail	NS35/7.5-1000-00A(H)

ビジネスデータ

注文番号	11020000067
パッキングユニット	50
最小注文数量	50
1個あたりの重量（梱包を含めない）	6.451