## Overview

### Product information

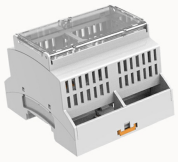

# DGK12-002-13030000004

Building electronic housing ,length :71.6mm,DIN rail housing ,Can be used in distribution box comply with DIN 43880 standard , Upper housing with vent , IP class:IP20.

### Product advantages

☑Modern design
☑flexible PCB connection
☑high-efficiency DIN rail connector is optional
☑Support Wall-mounted installation and distribution power box installation in accordance with DIN 43880 standards

### Product certification

## Technical data

### Product drawing

### 3D model

### Dimensions

| | |
|---|---|
| width | 71.6mm |
| length | 89.7mm |
| Height | 60.7mm |
| Depth from top edge of DIN rail | 54.7mm |

### PCB data

| | |
|---|---|
| Number of PCB holders | 17（Upper cover 8+Base 9） |
| PCB thickness | 1.8mm |
| Installation location | Vertical &horizontal(DIN rail) |
| PCBType of installation | Latching |

## Item properties

| | |
|---|---|
| IP class | IP20 |
| Connection levels | 1(Both sides) |
| with ventilation openings | Yes |
| Maximum connection | 44 (pitch : 2.5 mm);24 (pitch : 5 mm),16 (pitch : 7.5 mm) |

## Material data

| | |
|---|---|
| color | Upper housing: light gray bottom housing: black |
| Material | PC |
| Flammability rating | V2 |

## Environmental data

| | |
|---|---|
| Ambient temperature (assembly) | -5℃～ +100℃ |
| Ambient temperature (operation) | -40℃～ +110℃ |
| Ambient temperature (storage / transport) | -40℃～ +70℃ |

# Accessories

## Accessories

| | |
|---|---|
| | |

# Business data

| | |
|---|---|
| Order number | 13030000004 |
| Packing unit | 84 |
| Minimum order quantity | 84 |
| Products weight (without packaging) | 59.5 |