概要

製品情報

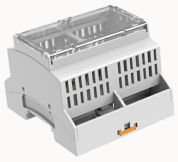

DGK12-002-13030000004

Building electronic housing ,length :71.6mm,DIN rail housing ,Can be used in distribution box comply with DIN 43880 standard , Upper housing with vent , IP class:IP20.

製品の特長

☑Modern design
☑flexible PCB connection
☑high-efficiency DIN rail connector is optional
☑Support Wall-mounted installation and distribution power box installation in accordance with DIN 43880 standards

製品認証

技術データ

製品チャート

3Dモデル

Dimensions

width	71.6mm
length	89.7mm
Height	60.7mm
Depth from top edge of DIN rail	54.7mm

PCB data

Number of PCB holders	17（Upper cover 8+Base 9）
PCB thickness	1.8mm
Installation location	Vertical &horizontal(DIN rail)
PCBType of installation	Latching

Item properties

IP class	IP20
Connection levels	1(Both sides)
with ventilation openings	Yes
Maximum connection	44 (pitch : 2.5 mm);24 (pitch : 5 mm),16 (pitch : 7.5 mm)

Material data

color	Upper housing: light gray bottom housing: black
Material	PC
Flammability rating	V2

Environmental data

Ambient temperature (assembly)	-5℃～ +100℃
Ambient temperature (operation)	-40℃～ +110℃
Ambient temperature (storage / transport)	-40℃～ +70℃

アクセサリ

Accessories

ビジネスデータ

注文番号	13030000004
パッキングユニット	84
最小注文数量	84
1個あたりの重量（梱包を含めない）	59.5