Visión general

Información del Producto

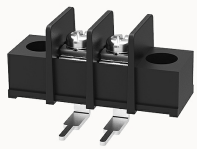

DG25R-A-12020000581

Single-layer PCB barrier terminal blocks,Rated current:15A.Rated voltage（UL）:300V,Cross section:22~14AWG,pitch:7.62mm,Color:black,Contact surface:Tin

Ventajas del producto

☑ Screw connection for worldwide use
☑ Fence type wiring structure, stable and reliable connection
☑ Solder plate mounting for electrical connection of the device to the PCB

Certificación del producto

Datos técnicos

Dibujo del producto

Modelo 3D

Processing notes

Process	Wave soldering/manual soldering

Connection capacity

AWG	22~14AWG
Torque	0.5N.m

Electrical parameters UL

Rated voltage (B)	300V
Rated voltage (D)	300V
Rated current (B)	15A

Rated current (D)	10A

Electrical parameters IEC

Rated current	
	24A

Item properties

Type of installation	PCB welding
Pin arrangement	Single row in a straight line
Connection method	Screw connection
Screwdriver	slotted-phillips screwdriver
screw thread	M3
Pitch	7.62mm
Number of potentials	2
Pluggable or not	no
Number of rows	1

Material data

Environmental items	Compliant with REACH/RoHS
Contact material	Copper alloy
Contact point metal surface	tin-plated
Insulation Materials	PA66
Insulating material group	I
Flammability rating	UL94V-0

Mechanical tests

Test Specification	UL1059

Environmental data

Ambient temperature (operation)	-40℃~105℃

Accesorios

Accessories

Datos empresariales

Número de pedido	12020000581
Unidad de embalaje	100
Cantidad mínima de pedido	/
Peso del producto (sin embalaje)	4.7