DEGSON

概要

製品情報

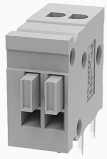

DG211R-2.5-10060001760

PCB spring terminal blocks,Rated current:3A.Rated voltage（III/2）:160V,pitch:2.5mm,Color:gray,Contact surface :Tin

製品の特長

- ☑ PUSH-IN connection technology, fast wiring
- ☑ Different poles can be combined through the side lock
- ☑ Universal installation method to ensure a high degree of flexibility in device design

製品認証

c UL us

技術データ

製品チャート

3Dモデル

Processing notes

Process	Wave soldering/manual soldering

Connection capacity

Conductor cross section solid	0.2~0.5mm²
Conductor cross section flexible	0.2~0.5mm²
AWG	28~20AWG
Strip length	9mm

Electrical parameters UL

Rated voltage (B)	150V
Rated current (B)	5A

Electrical parameters IEC

Rated voltage	160V
Rated voltage(III/3)	160V
Rated current	3A
Rated voltage(III/2)	160V
Rated voltage(II/2)	320V
Rated surge voltage(III/3)	2.5KV
Rated surge voltage(III/2)	2.5KV
Rated surge voltage(II/2)	2.5KV

Item properties

Connection direction	0°
Type of installation	PCB Soldering
Pin arrangement	Double-row in a straight line
Connection method	Push-in spring connection
Pitch	2.5mm
Number of potentials	2
Pluggable or not	no
Number of rows	1

Material data

Environmental items	Compliant with REACH/RoHS
Contact material	Copper alloy
Contact point metal surface	tin-plated
Insulation Materials	PA66
Insulating material group	I

Flammability rating	UL94V-0

Mechanical tests	
Test Specification	IEC60947/UL1059

Environmental data	
Ambient temperature (operation)	-40℃~105℃

アクセサリ

Accessories	
Coding strip	/
Bridge	/
Marking strip	/
Others	/

Tool	
Operating tool	/
Screwdriver	/

ビジネスデータ

注文番号	10060001760
パッキングユニット	2400
最小注文数量	30
1個あたりの重量（梱包を含めない）	1.28