概要

製品情報

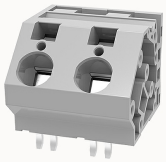

DG264-15.0-10060001640

PCB spring terminal blocks,Rated current:76A.Rated voltage（III/2）:1000V,pitch:15.0mm,Color:gray,Contact surface :Tin

製品の特長

- ☑ Universal installation method, suitable for various situations
- ☑ 45°connection can realize multi-row layout on PCB
- ☑ Different poles can be combined through the side lock

製品認証

技術データ

製品チャート

3Dモデル

Processing notes

Process	Wave soldering/manual soldering

Connection capacity

Conductor cross section solid	0.2~16mm²
Conductor cross section flexible	0.2~16mm²
AWG	24~4AWG
Strip length	12mm

Electrical parameters UL

Rated voltage (B)	300V
Rated voltage (C)	300V

Rated voltage (D)	300V
Rated current (B)	66A
Rated current (D)	10A
Rated current (C)	66A

Electrical parameters IEC

Rated voltage(III/3)	630V
Rated current	
	76A
Rated voltage(III/2)	1000V
Rated voltage(II/2)	1000V
Rated surge voltage(III/3)	8KV
Rated surge voltage(III/2)	8KV
Rated surge voltage(II/2)	8KV

Item properties

Type of installation	PCB Soldering
Pin arrangement	Double-row in a straight line
Connection method	spring-cage connection
Pitch	15mm
Number of potentials	2
Pluggable or not	no
Number of rows	1

Material data

Environmental items	Compliant with REACH/RoHS
Contact material	copper

Contact point metal surface	tin-plated
Insulation Materials	PA66
Insulating material group	Ⅰ
Flammability rating	UL94V-0

Mechanical tests

Test Specification	IEC60947/UL1059

Environmental data

Ambient temperature (operation)	-40℃~105℃

アクセサリ

Accessories

Coding strip	/
Bridge	/
Marking strip	/
Others	/

Tool

Operating tool	/
Screwdriver	/

ビジネスデータ

注文番号	10060001640
パッキングユニット	95
最小注文数量	30
1個あたりの重量（梱包を含めない）	18.355