概要

製品情報

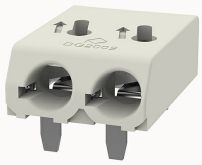

DG2002-4.0-300R(H)-10060002091

PCB spring terminal blocks,Rated current:9A.Rated voltage（III/2）:160V,pitch:4.0mm,Color:White,Contact surface :Tin

製品の特長

- ☑ PUSH-IN connection technology, fast wiring
- ☑ Suitable for SMT welding process
- ☑ Compact structure, saving installation space

製品認証

技術データ

製品チャート

3Dモデル

Electrical parameters UL

Rated current (B)	9A

Electrical parameters IEC

Rated voltage	160V
Rated voltage(III/3)	32V
Rated current	9A
Rated voltage(III/2)	160V
Rated voltage(II/2)	160V
Rated surge voltage(III/3)	4KV
Rated surge voltage(III/2)	4KV

Rated surge voltage(II/2)	4KV

Item properties

Connection direction	0°
Pitch	4mm
Number of potentials	2
Pluggable or not	no
Number of rows	1

Material data

Environmental items	Compliant with REACH/RoHS
Insulation Materials	High temperature resistant materials
Insulating material group	IIIa
Flammability rating	UL94V-0

Mechanical tests

Test Specification	IEC60947/UL1977

Environmental data

Ambient temperature (operation)	-40℃~130℃

アクセサリ

Accessories

Coding strip	/
Bridge	DG027-4.0
Marking strip	/
Others	/

Tool

Operating tool	DG028

Screwdriver	/

ビジネスデータ

注文番号	10060002091
パッキングユニット	0
最小注文数量	30
１個あたりの重量（梱包を含めない）	0.93