Overview

Product information

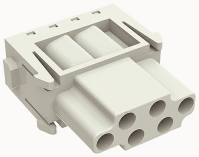

DME-006-FC-21020000075

Heavy-duty insert,Number of contacts:6,Dimension:1 module Spaces,Rated voltage :500V,Rated current:16AFemale insert,Crimping connector

Product advantages

☑Crimping connection technology, applicable to a wide range of wire specifications ;
☑Modular products, easy to assemble and maintain 。

Product certification

CE

Technical data

Product drawing

3D model

Marking

classification	Insert
Series	DM

Versions

Connection method	Crimping connection
Female/Male	Female
Dimension	1 module
Number of positions	6
PE Contacts	No

Material characteristics

Material（insert）	Polycarbonate（PC）
Materia（Contact）	Copper alloy
Surface（Contact）	Silver plated/gold plated
Flammability rating	V-0
color	Grey/White（RAL 7032）
RoHS	Comply with RoHS exemptions

Electrical parameters

Rated current	16A
	500V
Rated pulse voltage	6KV
Pollution level	3
On the basis of UL /CSARated current	600V
Insulation resistance	≥10000MΩ
Contact resistance	≤1mΩ
Temperature range	-40℃~+125℃
working life-mating cycles	≥500 time
Conductor cross sections（mm²）	0.14-4mm²
Conductor cross sections(AWG)	26-12AWG

Standards

Connection meets standards	DIN EN 60664 DIN EN 61984

Accessories

Accessories

Crimping tool|Removal tool	/

Business data

Order number	21020000075
Packing unit	100
Minimum order quantity	5
Products weight (without packaging)	10.2