概要

製品情報

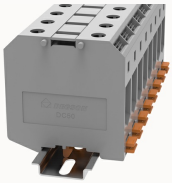

DC50-11020000216

Screw type Din-Rail TB， connector method: Screw/plug-in connector， Rated voltage: 1000 V，Rated current: 150 A， Number of connectors: 2， Number of potentials: 1， Cross section: 16 mm² - 50 mm²， AWG: 6 - 1/0， Width: 20 mm， Color: gray， Mounting type: NS 35/7.5， NS 35/15

製品の特長

☑Steel screw connection technology, reliable connection；
☑Can be matched with marker strips to avoid incorrect insertion of wires。

製品認証

CE

技術データ

製品チャート

3Dモデル

Wiring data

Screw type	Slotted screw
2 flexible conductors with a TWIN ferrule	10-16mm²
Conductor cross section flexible (ferrule with plastic sleeve)	16-50mm²
Conductor cross section flexible (ferrule without plastic sleeve)	16-50mm²
Strip length	22~23mm
Conductor cross section solid	16~50mm²
Conductor cross section flexible	16~50mm²
Conductor cross section solid AWG	6~1/0

screw thread	M6
Tightening torque	2.5N.m

Environmental conditions	
Ambient temperature (operation)	-40 °C ~ 105 °C（depending on derating curve）
Relative humidity (storage/transport)	25%~75%

UL Electrical parameters	
Rated current	125A

IEC Electrical parameters	
Rated voltage (III / 3)	1000V
Rated current (III / 3)	150A
Rated surge voltage	8KV

Environmental protection	
REACh SVHC	Lead 7439-92-1
RoHS	No excessive harmful substances

Dimension	
NS 35/7,5 Height	75.9mm
NS 35/15 Height	83.4mm
length	70.45mm
width	20mm
Height	75.85mm

Overview	
Connection method	screw connection
Number of rows	1
number of connections	2
Open-end side panels	no

Insulation Materials	PA
Flame retardant grade, in line with UL 94	V0

アクセサリ

Marker

Top marker	/
Side marker	ZT12
Marker support	/

Accessories

Slotted screwdriver size (Blade thickness x Width)	1.2×8
Bridge	FBI2-20 / FBI3-20
End cover	/
Partition plate	/

Installation

End clamp	E-WS N / E-PC-1100A
Terminal strip marker support	KLM3-20x8 / KLM3-44x8 / DLM2 / DBE-1 / DBE-2
DIN rail	NS35/7.5 & NS35/15

ビジネスデータ

注文番号	11020000216
パッキングユニット	10
最小注文数量	10
1個あたりの重量（梱包を含めない）	115.365