概要

製品情報

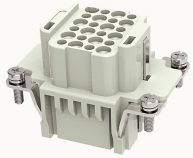

DDD-024-FC-21020000019

Heavy-duty insert,Number of contacts:24+PE,Dimension:6B,Rated voltage :250V,Rated current:10A,Female insert,Crimping connector

製品の特長

☑Crimping connection technology, high wiring efficiency
☑Suitable for vibration occasions；
☑The wiring harness can be pre-installed；
☑Choose contacts with different wire diameters and coatings；
☑High-density pins, saving installation space；
☑With grounding protection。

製品認証

技術データ

製品チャート

3Dモデル

Marking

classification	Insert
Series	DDD

Versions

Connection method	Crimping connection
Female/Male	Female
Dimension	6B
Number of positions	24

PE Contacts	Yes

Material characteristics

Material（insert）	Polycarbonate（PC）
Materia（Contact）	Copper alloy
Surface（Contact）	Silver plated/gold plated
Flammability rating	V-0
color	Grey/White（RAL 7032）
RoHS	Comply with RoHS exemptions

Electrical parameters

Rated current	10A
	250V
Rated pulse voltage	4KV
Pollution level	3
On the basis of UL /CSARated current	600V
Insulation resistance	≥10000MΩ
Contact resistance	≤3mΩ
Temperature range	-40℃~+125℃
working life-mating cycles	≥500 time
Strip length	6-8mm
Conductor cross sections（mm²）	0.14-2.5mm²
Conductor cross sections(AWG)	26-14AWG

Standards

Connection meets standards	DIN EN 60664 DIN EN 61984

アクセサリ

Accessories

Crimping tool|Removal tool	/

ビジネスデータ

注文番号	21020000019
パッキングユニット	100
最小注文数量	5
1個あたりの重量（梱包を含めない）	43