概要

製品情報

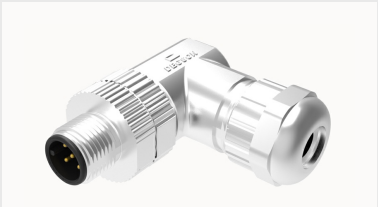

PBSH-M12A-08P-MM-SR7002-20030000609

Field mounted,Shielded,Male,Angled,M12,Coding A,Screw connector,Cable
External cable diameter 6.0~7.5mm

製品の特長

☑Sealing optimization, protection level up to IP67
☑Meet the harsh environment
☑Suitable for various occasions connection technology
☑Compatible with the international and domestic same series products

製品認証

技術データ

製品チャート

3Dモデル

Environmental conditions

Ambient temperature	-40℃...105℃
IP class	IP67

General parameters

Rated current	2A
	30V
Number of potentials	8
Insulation resistance	≥ 100 MΩ
Error-proof coding	A-Code

Overvoltage level	II
Pollution level	3
Connection method	Screw connection
Torque	0.4 Nm

Material

Flammability rating ,in line with UL94	V0
Contact material	CuZn
Material contact surface	Au
Contact carrier material	PA
Coil material	Zinc alloy, nickel plated
Sealing material	Silicon

Standards and specifications

Standards/specifications	IEC 61076-2-101

Dimension

Assembled cable outer diameter	6.0-7.5mm
Assembled conductor cross section	0.25~0.34 mm²
	24~22 AWG

アクセサリ

Accessories

Sealing cap	CAP-M12-FP-8004

ビジネスデータ

注文番号	20030000609
パッキングユニット	/

最小注文数量	100
１個あたりの重量（梱包を含めない）	/