종람

제품 장점

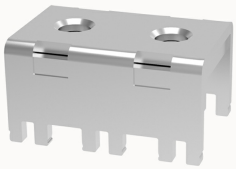

## K59-00A(H)-10900000084

Metal Part,nominal current:269A,screw thread Specification:M6,Contact surface:Tin

제품 장점

☑ Screw connection, strong reliability
☑Technology of integrated nut, excellent torque
☑ Suitable for in-unit installation

제품 인증

기술 데이터

제품 도면

3D

Processing notes

| | |
|---|---|
| Process | Wave soldering/manual soldering |

Connection capacity

| | |
|---|---|
| Torque | 3.5N.m |

Item properties

| | |
|---|---|
| Type of installation | PCB welding |
| Connection method | Screw connection |
| screw thread | M6 |
| Number of potentials | 1 |
| Pluggable or not | no |

Material data

| | |
|---|---|
| Environmental items | Compliant with REACH/RoHS |
| Contact material | Copper alloy |
| Contact zone metal surface | tin-plated |

## 악세사리

## 비즈니스 데이터

| | |
|---|---|
| 발주 번호 | 10900000084 |
| 포장 단위 | 50 |
| MOQ | |
| 제품 무게 (포장 제외) | 38.02 |