Visión general

Información del Producto

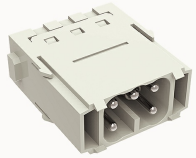

DME-005-MS-21020000132

Heavy-duty insert,Number of contacts:5,Dimension:1 module Spaces,Rated voltage :400V,Rated current:16A,Male insert,Cage clamp connector

Ventajas del producto

☑Spring cage connection technology, high vibration resistance；
☑No special tools required, maintenance-free ；
☑Less materials, easy to manage；
☑Modular products, easy to assemble and maintain 。

Certificación del producto

CE

Datos técnicos

Dibujo del producto

Modelo 3D

Marking

classification	Insert
Series	DM

versions

Connection method	Crimping connection
Female/Male	Male
Dimension	1 module
Number of positions	5
PE Contacts	No

Material characteristics

Material（insert）	Polycarbonate（PC）
Materia（Contact）	Copper alloy
Surface（Contact）	Silver plated
Flammability rating	V-0
color	Grey/White（RAL 7032）
RoHS	Comply with RoHS exemptions

Electrical parameters

Rated current	16A
	400V
Rated pulse voltage	6KV
Pollution level	3
On the basis of UL /CSARated current	600V
Insulation resistance	≥10000MΩ
Contact resistance	≤0.3/3mΩ
Temperature range	-40℃~+125℃
working life-mating cycles	≥500 time
Conductor cross sections（mm²）	0.14-2.5mm²
Conductor cross sections(AWG)	26-14AWG

Standards

Connection meets standards	DIN EN 60664 DIN EN 61984

Accesorios

Accessories

Screwdriver	/

Datos empresariales

Número de pedido	21020000132
Unidad de embalaje	
Cantidad mínima de pedido	5
Peso del producto (sin embalaje)	17.1