Visión general

Información del Producto

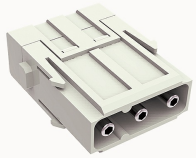

DMK-003-M(2.5-8mm²)-21020000269

Heavy-duty insert,Number of contacts:3,Dimension:1 module Spaces,Rated voltage :690V,Rated current:40A,Male insert,axial Screw connector

Ventajas del producto

☑Axial Screw connection technology, applicable to a wide range of wire specifications;
☑Less materials, easy to manage;
☑Modular products, easy to assemble and maintain 。

Certificación del producto

CE

Datos técnicos

Dibujo del producto

Modelo 3D

Marking

classification	Insert
Series	DM

versions

Connection method	Axial screw connection
Female/Male	Male
Dimension	1 module
Number of positions	3
PE Contacts	No

Material characteristics

Material（insert）	Polycarbonate（PC）
Materia（Contact）	Copper alloy
Surface（Contact）	Silver plated
Flammability rating	V-0
color	Grey/White（RAL 7032）
RoHS	Comply with RoHS exemptions

Electrical parameters

Rated current	40A
	690V
Rated pulse voltage	8KV
Pollution level	3
On the basis of UL /CSARated current	600V
Insulation resistance	≥10000MΩ
Contact resistance	≤0.3mΩ
Temperature range	-40℃~+125℃
working life-mating cycles	≥500 time
Strip length	5-11mm
Rated torque	1.5N.m(2.5/4mm²) 2N.m(6/10mm²)
Conductor cross sections（mm²）	2.5-8mm²
Conductor cross sections(AWG)	14-9AWG

Standards

Connection meets standards	DIN EN 60664 DIN EN 61984

Accesorios

Accessories

Screwdriver	/

Datos empresariales

Número de pedido	21020000269
Unidad de embalaje	
Cantidad mínima de pedido	5
Peso del producto (sin embalaje)	31.84