Visión general

Información del Producto

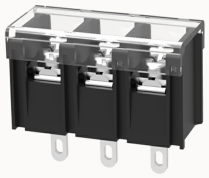

DG48H-B-12040000425

Single layer PCB fence terminal,nominal current20A.Rated voltage(UL):300V,Rated cross section:22~12AWG,pitch:9.5mm,Color:black,Contact surface:Tin

Ventajas del producto

☑Screw connection for worldwide use
☑Screw connection for worldwide use
☑Solder board installation, which can realize the electrical connection between the device and the PCB

Certificación del producto

Datos técnicos

Dibujo del producto

Modelo 3D

Connection capacity

AWG	22~12AWG
Torque	1.2N.m

Electrical parameters UL

Rated voltage (B)	300V
Rated voltage (C)	300V
Rated voltage (D)	300V
Rated current (B)	20A
Rated current (D)	10A
Rated current (C)	20A

Item properties

Type of installation	PCB welding
Pin arrangement	Single row in a straight line
Connection method	Screw connection
Screwdriver	Phillips screwdriver
screw thread	M4
Pitch	9.5mm
Number of potentials	3
Pluggable or not	no
Number of rows	1

Material data

Environmental items	Compliant with REACH/RoHS
Contact material	Copper alloy
Contact point metal surface	tin-plated
Insulation Materials	PA66
Insulating material group	II
Flammability rating	UL94V-0

Mechanical tests

Test Specification	UL1059

Environmental data

Ambient temperature (operation)	-40℃~105℃

Accesorios

Accessories

Operating tool	/

Datos empresariales

Número de pedido	12040000425
Unidad de embalaje	300
Cantidad mínima de pedido	/
Peso del producto (sin embalaje)	12.311