Overview

Product information

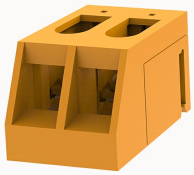

TSB2.5-10070000028

Transformer terminal blocks,Rated current:24A.Rated voltage （III/2）:250V,Color:Orange ,Contact surface :Tin

Product advantages

☑ Screw connection technology,safe and reliable
☑ Rail installation method,suitable for transformer wiring

Product certification

Technical data

Product drawing

3D model

Connection capacity

Conductor cross section solid	0.5~2.5mm²
Conductor cross section flexible	0.5~2.5mm²
AWG	20~12AWG
Torque	0.8N.m
Strip length	9mm

Electrical parameters UL

Rated voltage (B)	600V
Rated voltage (C)	600V
Rated voltage (D)	600V

Rated current (B)	20A
Rated current (D)	5A
Rated current (C)	20A

Electrical parameters IEC

Rated current	
	24A
Rated voltage(III/2)	250V
Rated surge voltage(III/2)	2KV

Item properties

Type of installation	panel
Connection method	Screw connection
Screwdriver	slotted-phillips screwdriver
screw thread	M3.5
Pitch	9.5mm
Number of potentials	2
Pluggable or not	no
Number of rows	1

Material data

Environmental items	Compliant with REACH/RoHS
Contact material	copper
Contact point metal surface	tin-plated
Insulation Materials	PA66
Insulating material group	I
Flammability rating	UL94V-0

Mechanical tests

Test Specification	UL1059/IEC60998

Environmental data

Ambient temperature (operation)	-40℃~105℃(depending on derating curve)

Accessories

Accessories

Coding strip	TZB4
Bridge	/
Marking strip	/
Others	/

Tool

Operating tool	/
Screwdriver	/

Business data

Order number	10070000028
Packing unit	450
Minimum order quantity	30
Products weight (without packaging)	8.72