Overview

Product information

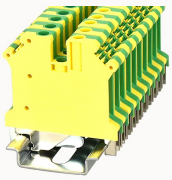

PC4-PE-11010000077

Screw type Din-Rail TB, connector method: Screw/plug-in connector, Number of connectors: 2, Number of potentials: 1, Cross section: 0.2 mm² - 4 mm², AWG: 24 - 10, Width: 6.2 mm, Color: green-yellow, Mounting type: NS 35/7.5, NS 35/15

Product advantages

☑Screw connection technology, reliable connection;
☑Grounding structure, protection circuit;
☑Copper alloy material, good corrosion resistance;
☑Can be matched with marker strips to avoid incorrect insertion of wires。

Product certification

Technical data

Product drawing

3D model

Overview

Number of rows	1
number of connections	2
Open-end side panels	no
Insulation Materials	PA
Flame retardant grade, in line with UL 94	V0
Insulating material group	I
standard test	IEC60947-7-2
Connection method	screw connection

Dimension

width	6.2mm
End plate width	/
Height	45.7mm
NS 35/7,5 Height	47.1mm
NS 35/15 Height	54.6mm
length	42.5mm

Wiring data

Strip length	8~9mm
Conductor cross section solid AWG	24~10
Conductor cross section solid	0.2~4mm²
Conductor cross section flexible	0.2~4mm²
Conductor cross section flexible (ferrule without plastic sleeve)	0.2-4mm²
Conductor cross section flexible (ferrule with plastic sleeve)	0.2-2.5mm²
2 flexible conductors with a TWIN ferrule	0.5-1.5mm²
Screw type	Slotted screw
screw thread	M3
Tightening torque	0.5N.m

IEC Electrical parameters

Rated voltage(III/3)	/
Rated current(III/3)	/

IEC Electrical parameters

Rated surge voltage	6KV

UL Electrical parameters

Rated voltage	/
Rated current	/

Environmental conditions

Ambient temperature (operation)	-40 °C ~ 105 °C（depending on derating curve）
Relative humidity (storage/transport)	25%~75%
Ambient temperature (storage / transport)	-25℃~60℃

Mechanical performance test

Mechanical strength	Passed the test
Fixing support	Passed the test
Rotational Pull Test	Passed the test

Electrical performance test

Voltage drop	≤3.2mV
Temperature rise test	≤45 K

Safety test

Anti-finger touch	Passed the test

Environmental protection

RoHS	No excessive harmful substances
REACh SVHC	Lead 7439-92-1

Accessories

Accessories

Slotted screwdriver size (Blade thickness x Width)	0.6×3.5
Fixed bridge	/
Insertion bridge	EB2-6 / EB3-6 / EB10-6
End cover	/

Separating disk	/
Partition plate	/

Marker

Top marker	/
Marker	ZB6
Marker support	/

Installation

End clamp	E-WS N / E-PC-1100A
Terminal strip marker support	KLM3-20x8 / KLM3-44x8 / DLM2 / DBE-1 / DBE-2
DIN rail	NS35/7.5 & NS35/15

Marking & Installation

Marking strip	ZB6
Marker cards	DBE-1

Accessories

Bridge	EBXX-6
End clamp	E-WS
DIN rail	NS35/7.5-1000-00A(H)

Business data

Order number	11010000077
Packing unit	50
Minimum order quantity	50
Products weight (without packaging)	19.988