Aperçu

informations sur le produit

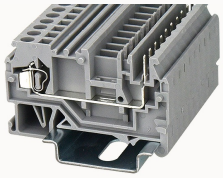

WS2.5P-11030000167

Spring-cage type Din-Rail TB, connector method: Spring-cage/plug-in connector, Rated voltage: 500 V, Rated current: 22 A, Number of connectors: 2, Number of potentials: 1, Cross section: 0.2 mm² - 2.5 mm², AWG: 28 - 12, Width: 5 mm, Color: gray, Mounting type: NS 35/7.5, NS 35/15

Les avantages des produits

☑spring-cage connection technology, good anti-vibration performance；
☑Use an ordinary flat-blade screwdriver, you can easily wire and take the wire；
☑Unique plug-in bridge, high circuit connection efficiency；
☑Can be matched with marker strips to avoid incorrect insertion of wires。

Les certificates des produits

Caractéristiques techniques

Dessin de produit

Modèle 3D

Wiring data

Strip length	8~9mm
Conductor cross section solid	0.2~2.5mm²
Conductor cross section flexible	0.2~2.5mm²
Conductor cross section solid AWG	28~14

Environmental conditions

Ambient temperature (operation)	-40 °C ~ 105 °C（depending on derating curve）
Relative humidity (storage/transport)	25%~75%

IEC Electrical parameters

Rated voltage (III / 3)	500V
Rated current (III / 3)	22A
Rated surge voltage	4KV

Environmental protection

REACh SVHC	Lead 7439-92-1
RoHS	No excessive harmful substances

Dimension

NS 35/7,5 Height	35.45mm
End plate width	2.5mm
NS 35/15 Height	42.95mm
length	53mm
width	5mm
Height	32.45mm

Overview

Connection type	Pull back spring connection
Number of rows	1
number of connections	1
Open-end side panels	Yes
Insulation Materials	PA
Flame retardant grade, in line with UL 94	V0

Accessoires

Marker

Top marker	ZB5 / WB5

Side marker	DEK5
Marker support	DTH5-25×5 / DTH5-25×12
Warning cover	EEA2.5

Accessories

Slotted screwdriver size (Blade thickness x Width)	0.5×3.5
Adjacent jumper (2P)	WFA2.5
Alternate jumper (2P)	WFB2.5
Staggered jumper (2P)	WFC2.5-2 WFC2.5-3 WFC2.5-4 WFC2.5-5 WFC2.5-6 WFC2.5-7 WFC2.5-8
End cover	D-WS2.5P

Installation

End clamp	E-WS N / E-PC-1100A
Terminal strip marker support	KLM3-20x8 / KLM3-44x8 / DBE-1 / DBE-2
DIN rail	NS35/7.5-1000-00A(H)

Marking & Installation

Marking strip	ZB5
Marker cards	DBE-1

Accessories

End cover	D-WS2.5P
Bridge	WFA2.5
Plug-in bridge	8EDGK-5.0
End clamp	E-WS
DIN rail	NS35/7.5-1000-00A(H)

Caractéristiques commerciales

Numéro de la commande	11030000167
Unité d'emballage	100
Quantité minimale de commande	100
Le poid de produit (sans emballage)	5.457