Aperçu

informations sur le produit

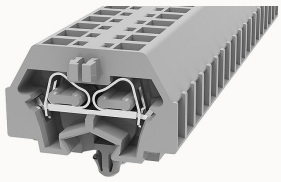

WS1.5-DB-11A(H)-11030000326

Spring-cage type Din-Rail TB, connector method: Spring-cage/plug-in connector, Rated voltage: 800 V, Rated current: 17.5 A, Number of connectors: 2, Number of potentials: 1, Cross section: 0.2 mm² - 1.5 mm², AWG: 28 - 16, Width: 5 mm, Color: gray, Mounting type: Panel installation

Les avantages des produits

☑spring-cage connection technology, good anti-vibration performance；
☑Use an ordinary flat-blade screwdriver, you can easily wire and take the wire；
☑Panel installation, no need to install on the guide rail。

Les certificates des produits

Caractéristiques techniques

Dessin de produit

Modèle 3D

Wiring data

Strip length	8~9mm
Conductor cross section solid	0.2~1.5mm²
Conductor cross section flexible	0.2~1.5mm²
Conductor cross section solid AWG	28~16

Environmental conditions

Ambient temperature (operation)	-40 °C ~ 105 °C（depending on derating curve）
Relative humidity (storage/transport)	25%~75%

IEC Electrical parameters

Rated voltage (III / 3)	800V
Rated current (III / 3)	17.5A
Rated surge voltage	8KV

Environmental protection

REACh SVHC	Lead 7439-92-1
RoHS	No excessive harmful substances

Dimension

End plate width	2.5mm
length	25mm
width	5mm
Height	17mm

Overview

Connection type	Pull back spring connection
Number of rows	1
number of connections	2
Open-end side panels	Yes
Insulation Materials	PA
Flame retardant grade, in line with UL 94	V0

Accessoires

Marker

Top marker	/
Side marker	/
Marker support	/
Warning cover	/

Accessories

Slotted screwdriver size (Blade thickness x Width)	0.4×2.5
Adjacent jumper (2P)	/
Alternate jumper (2P)	/
Staggered jumper (2P)	/
End cover	D-WS1.5-DB-12A(H)

Installation

End clamp	E-WS N / E-PC-1100A
Terminal strip marker support	KLM3-20x8 / KLM3-44x8 / DBE-1 / DBE-2
DIN rail	NS35/7.5-1000-00A(H)

Accessories

End cover	D-WS1.5-DB

Caractéristiques commerciales

Numéro de la commande	11030000326
Unité d'emballage	100
Quantité minimale de commande	100
Le poid de produit (sans emballage)	1.667