## Aperçu

### informations sur le produit

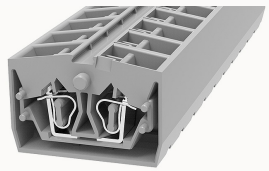

# WS2.5T-MID-CO-11030000229

Spring-cage type Din-Rail TB, connector method: Spring-cage/plug-in connector, Rated voltage: 800 V, Rated current: 24 A, Number of connectors: 4, Number of potentials: 1, Cross section: 0.2 mm² - 2.5 mm², AWG: 28 - 12, Width: 10 mm, Color: gray, Mounting type: Panel installation

### Les avantages des produits

☑spring-cage connection technology, good anti-vibration performance；
☑Use an ordinary flat-blade screwdriver, you can easily wire and take the wire；
☑Panel installation, no need to install on the guide rail；
☑Can be matched with marker strips to avoid incorrect insertion of wires。

### Les certificates des produits

## Caractéristiques techniques

### Dessin de produit

### Modèle 3D

### Wiring data

| | |
|---|---|
| Strip length | 8~9mm |
| Conductor cross section solid | 0.2~2.5mm² |
| Conductor cross section flexible | 0.2~2.5mm² |
| Conductor cross section solid AWG | 28~14 |

### Environmental conditions

| | |
|---|---|
| Ambient temperature (operation) | -40 °C ~ 105 °C（depending on derating curve） |
| Relative humidity (storage/transport) | 25%~75% |

### IEC Electrical parameters

| | |
|---|---|
| Rated voltage (III / 3) | 800V |
| Rated current (III / 3) | 24A |
| Rated surge voltage | 8KV |

### Environmental protection

| | |
|---|---|
| REACh SVHC | Lead 7439-92-1 |
| RoHS | No excessive harmful substances |

### Dimension

| | |
|---|---|
| End plate width | 4mm |
| length | 32mm |
| width | 10mm |
| Height | 22.00mm |

### Overview

| | |
|---|---|
| Connection type | Pull back spring connection |
| Number of rows | 1 |
| number of connections | 4 |
| Open-end side panels | Yes |
| Insulation Materials | PA |
| Flame retardant grade, in line with UL 94 | V0 |

## Accessoires

### Marker

| | |
|---|---|
| Top marker | ZW5 |
| Side marker | / |
| Marker support | / |

| | |
|---|---|
| Warning cover | / |

Accessories

| | |
|---|---|
| Slotted screwdriver size (Blade thickness x Width) | 0.5×3.5 |
| Adjacent jumper (2P) | / |
| Alternate jumper (2P) | / |
| Staggered jumper (2P) | / |
| End cover | D-WS2.5-MID-CO |

Installation

| | |
|---|---|
| End clamp | E-WS N / E-PC-1100A |
| Terminal strip marker support | KLM3-20x8 / KLM3-44x8 / DBE-1 / DBE-2 |
| DIN rail | NS35/7.5-1000-00A(H) |

Marking & Installation

| | |
|---|---|
| Marking strip | ZW5 |

Accessories

| | |
|---|---|
| End cover | D-WS2.5-MID-CO |
| Bridge | WFE-2.5 |

## Caractéristiques commerciales

| | |
|---|---|
| Numéro de la commande | 11030000229 |
| Unité d'emballage | 100 |
| Quantité minimale de commande | 100 |
| Le poid de produit (sans emballage) | 6.386 |