Aperçu

informations sur le produit

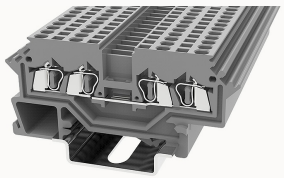

WS1.5-QU-100A(H)-11030000068

Spring-cage type Din-Rail TB, connector method: Spring-cage/plug-in connector, Rated voltage: 800 V, Rated current: 18 A, Number of connectors: 4, Number of potentials: 1, Cross section: 0.2 mm² - 1.5 mm², AWG: 28 - 16, Width: 4 mm, Color: gray, Mounting type: NS 35/7.5, NS 35/15

Les avantages des produits

☑spring-cage connection technology, good anti-vibration performance；
☑Use an ordinary flat-blade screwdriver, you can easily wire and take the wire；
☑Unique plug-in bridge, high circuit connection efficiency；
☑Can be matched with marker strips to avoid incorrect insertion of wires。

Les certificates des produits

CE

Caractéristiques techniques

Dessin de produit

Modèle 3D

Wiring data

Strip length	8~9mm
Conductor cross section solid	0.2~1.5mm²
Conductor cross section flexible	0.2~1.5mm²
Conductor cross section solid AWG	28~16

Environmental conditions

Ambient temperature (operation)	-40 °C ~ 105 °C（depending on derating curve）
Relative humidity (storage/transport)	25%~75%

IEC Electrical parameters

Rated voltage (III / 3)	800V
Rated current (III / 3)	18A
Rated surge voltage	8KV

Environmental protection

REACh SVHC	Lead 7439-92-1
RoHS	No excessive harmful substances

Dimension

NS 35/7,5 Height	34.55mm
End plate width	2.5mm
NS 35/15 Height	42.05mm
length	68mm
width	4mm
Height	31.55mm

Overview

Connection type	Pull back spring connection
Number of rows	1
number of connections	4
Open-end side panels	Yes
Insulation Materials	PA
Flame retardant grade, in line with UL 94	V0

Accessoires

Marker

Top marker	/

Side marker	ZB4 / WB4
Marker support	DTH3.5-25×3.5 / DTH3.5-25×12
Warning cover	EEA1.5

Accessories

Slotted screwdriver size (Blade thickness x Width)	0.4×2.5
Adjacent jumper (2P)	WFA1.5
Alternate jumper (2P)	WFB1.5
Staggered jumper (2P)	/
End cover	D-WS1.5-QU

Installation

End clamp	E-WS N / E-PC-1100A
Terminal strip marker support	KLM3-20x8 / KLM3-44x8 / DBE-1 / DBE-2
DIN rail	NS35/7.5-1000-00A(H)

Marking & Installation

Marking strip	ZB4
Marker cards	DBE-1

Accessories

End cover	D-WS1.5-QU
Bridge	WFA1.5
End clamp	E-WS
DIN rail	NS35/7.5-1000-00A(H)

Caractéristiques commerciales

Numéro de la commande	11030000068
Unité d'emballage	100

Quantité minimale de commande	100
Le poid de produit (sans emballage)	5.897